DAILY NEVADA STATE JOURNAL.

VOL. LI. RENO, WASHOE COUNTY, NEVADA, THURSDAY MORNING, FEBRUARY 2, 1899. NO. 65.

NEVADA STATE JOURNAL
Published Daily and Weekly by
W. Webster & Son.
PROPRIETORS.

W. W. Webster,
BUSINESS MANAGER.

TERMS OF SUBSCRIPTION:
Daily one year, by mail..... $7 00
Daily six months, " 3 50
Daily, by Carrier per week 15
Weekly, one year, by mail..... 2 00
Weekly, six months, " 1 00

The Daily, containing the latest telegraphic news, is published every day except Mondays. The Weekly is published on Saturday.

TIME TABLES.

Time of Arrival and Departure of Trains at Reno.

ARRIVES	TRAIN.	DEPART
	SOUTHERN PACIFIC.	
8:15 p. m.	No. 1, Eastbound Express	8:45 p. m
8:05 a. m	No. 3, Eastbound fast mail	8:10 a. m
8:00 a. m.	No. 2, Westbound Express	8:10 a. m
9:20 p. m	No. 4, Westbound fast mail	9:30 p. m.
	VIRGINIA & TRUCKEE.	
	No. 1, Virginia Express	4:15 a. m
3:00 p. m	No. 2, San Pran. Express	1:35 p. m
11:40 a. m	No. 3, Local Passenger	
	No. 4, Local Passenger	
	N.-C.-O. RY.	
	Express and Freight	7:40 a. m
4:15 p. m	Express and Freight	

Time of Arrival and Departure of Mails at Reno.

MAIL	ARRIVES	CLOSES
San Francisco, Sacramento and points in California and Oregon	8:05 a. m. 7:45 p. m.	7:40 p. m 7:40 p. m
Ogden, all Eastern points	10:10 p. m.	7:30 a. m
Carson, Virginia and all southern points.....	8:00 p. m.	7:40 a. m
Susanville and all points north	4:15 p. m	7:40 a.

Buffalo Meadows and Sheephead mail arrives every Thursday at 4:15 P. M. and closes every Friday at 1:15 P. M.

V. & T. locked pouch from Virginia and Carson arrives at 11:45 A. M.; mail for same closes at 12 M.

Postoffice Hours:
From 9:00 A. M. to 6 P. M. Sundays from 9 to 10 A. M.

FIFTY-CENT COLUMN.

All classes of legitimate advertisement not exceeding six lines inserted in this column at 50 cents per week.

Lost

A lady's pin, set with cat's-eyes and links. Finder will please leave at Arcade Hotel. 31jalw

Position Wanted.

A Japanese who is a first-class cook desires a position as a cook in a hotel or in a family in town. Address F. Kimura, Area c Restaurant. 1w29

Valentine Social.

The Rebekah Lodge will give a Valentine Social Monday evening, Feb. 6th, at Investment building hall. A musical and literary program will be rendered and refreshments served at a charge of 15 cents. Admission 10 cents.

House for Rent.

I have for rent a most desirable house consisting of two large rooms besides bath room, pantry, etc. In one of the best locations in the city. Furnished or unfurnished. Rent reasonable. Apply to Thos. P. Bradshaw, Real Estate Agent, Bank of Nevada Building. no 6tf

Beautiful Home at a Bargain.

I have for sale a handsome new cottage on Riverside Avenue, Powers's Addition, consisting of parlor, dining room, kitchen, two bedrooms, bath room, store room, pantry and hall; hot and cold water throughout; furnished or unfurnished; substantial outbuildings, etc. A rare chance to obtain a beautiful home in one of the finest locations in the city at a bargain. Apply at once to Thos. P. Bradshaw, Real Estate Agent, room Bank of Nevada Building. no 8tf

ROSENTHAL & ARMANKO,

Dealers In
CIGARS,
TOBACCO,
PIPES,
TOILET ARTICLES

NEAT CLUB ROOMS ATTACHED
Commercial Row Reno Nevada.

TO WHOM IT MAY CONCERN:

STATE LAND OFFICE,
CARSON CITY, NEVADA.
August 31, 1898.

NOTICE IS HEREBY GIVEN THAT THE State of Nevada, under the Act of Congress approved June 16, 1880 (21 Stats. 287) has filed in the United States Land Office at Carson City, Nevada, List No. 220 of lands selected under said Act, and has applied for a patent for said lands; that a part of said list is open to the public for inspection, and a copy thereof, by descriptive subdivisions, has been posted in a convenient place in said United States Land Office for the inspection of all persons interested and the public generally.

Within the next sixty days following the date of this notice protests and contests against the claim of said State of Nevada to any tract or subdivision described in the list, on the ground that the same is more valuable for mining or other than agricultural purposes, will be received and noted by the Register and Receiver of the United States Land Office at Carson City, Nevada, for report to the General Land Office at Washington, D. C.

The following are the subdivisions described, to-wit:

SW¼ of NW¼ and NW¼ of SE¼ of Sec. 16, T. 24, N., R. 18 E., M. D. B. & M.—40 acres.

A. PRATT,
State Land Register of the State of Nevada.
Dated of first insertion September 2, 1898.
10w

STOCKHOLDERS MEETING.

NOTICE IS HEREBY GIVEN THAT THE annual meeting of the stockholders of South-side Irrigation Canal Company will be held at the office of T. V. Julien, Virginia Street, below second, on

Saturday, February 4th, 1899

at 2 o'clock P. M. for the election of trustees and the transaction of such other business as may properly come before the meeting. A full attendance is desired.

JNO. B. WILLIAMS, Secretary.
td

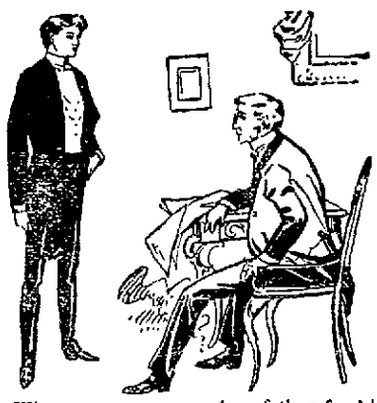

When a young man asks a father for his daughter's hand in marriage, if the father is a wise one, he thinks of one thing equally as important as the young man's morals, social and business standing and intelligence. A young man who suffers from ill-health has no right to marry until his health is restored. To do so is to commit a crime against the human race. While all diseases may not be directly inherited, the constitutional tendency to acquire them is inherited. If a man is a consumptive, the chances are that his children will have weak, undersized lungs, and a predisposition to acquire the same disease.

The young man who suffers from bronchitis, weak lungs, spitting of blood or any disease of the air passages which, if neglected leads up to consumption, may take Dr Pierce's Golden Medical Discovery with almost absolute assurance of recovery. It cures 98 per cent. of all cases when taken in time. It soothes and heals the delicate and sensitive tissues of the air-passages and lungs, checks the cough, facilitates expectoration, drives out all impurities and disease germs from the tainted blood and builds new and healthy tissues.

Mr. John G. Born, of 2020 Liberty Ave., Pittsburgh, Pa., writes: "Some thirty months ago I said to my wife, 'I don't want to keep anything from you. I must tell you I am in the last stage of consumption.' In December 1896 I commenced taking Dr. Pierce's Golden Medical Discovery. I could then only speak in whispers. I have taken thirteen bottles, and can say with truth I am greatly benefited. People are surprised to hear me speak. I can halloo, and my voice has not been as good in eight years. My stomach was never in better condition. Formerly I could not eat without suffering very much immediately after, but now I can eat anything."

A Complicated Case.

"Is Slippy good pay?"

"Well, if he is, Yanker, the dentist, is the meanest man on earth."

"How's that?"

"I was in Yanker's office when Slippy came to have a tooth pulled. Jaw all swollen out of shape. Awful looking face. Fairly howled with pain. But Yanker wouldn't pull the tooth without being paid in advance."

"Pretty tough on Slippy, wasn't it?"

"Oh, I don't know! He's a man of wonderful self command. Instead of kicking up a row he pulled out a check for $5, received $4 in change and smilingly ordered the doctor to go ahead with the torture."

"But was the check worth anything?"

"Good as gold when it was given, but Slippy reached the bank first and drew out his balance. Now he's telling around that Yanker pulled the wrong tooth and insinuates that there may be a suit for malpractice."

"Yanker will sue, of course?"

"Not he. The truth is that the dentist in his excitement drew two teeth at one haul, the extra one being marked by a big gold filling. Slippy misses that one, but what puzzles him is that his jaw is getting well and that he has no toothache. The dentist that filled his tooth was never paid, and the chances are that Slippy will drop the case as being too complicated."—Brooklyn Citizen.

Pussy In a Mirror Maze.

A strange cat strayed into the Crystal Maze the other night. Walking around between the mirrors, she saw her own reflection on all sides. She was not pleased. Her tail started to swell, and she rushed at the nearest cat, which advanced to meet her at the same rate of speed. With a shriek of defiance they met, and the ugly tempered feline fell back from a fearful bump against a mirror.

Up she jumped and looked around, only to see an array of abused cats staring at her. When she moved, 125 others moved also. With a mighty howl of disgust she turned and fled. Groups of cats greeted her everywhere as she dashed into mirrors and tried to climb the slippery surface of the glasses. In the course of a few minutes the animal ran through the exit of the Crystal Maze as if shot from a catapult. With two jumps she rushed to the street and disappeared in one of the adjacent houses, a very badly "rattled" cat.—Jacksonville Times-Union.

Railroad Methods.

The motive power department of a railway keeps an accurate double entry account with every locomotive and every car, so that the manager or master mechanic can tell in an instant how much it has cost to maintain and repair it, how many miles it has traveled and how many cars or tons it has hauled. A similar account is kept with every freight and passenger car. The Pullman company, for example, can tell you any morning the exact earnings of every sleeper or parlor car in service, how much each cost originally and how much has been expended in equipment, maintenance and repairs. — Chicago Record.

Enjoyable at a Distance.

"We would have had a pleasant evening if it had not been for one of the most insufferable little youngsters who was ever allowed to sit up late."

"Why, what was the matter with him?"

"Oh, he is one of those children that say the smart things that tickle us so much when we read about them in the newspapers and that drive us distracted when we have to listen to them!"—Chicago Post.

Faith In the Doctor.

An exchange quotes a story said to have been told at a "charity dinner."

A man was brought into the accident hospital who was thought to be dead. His wife was with him. One of the doctors said, "He is dead;" the man raised his head and said, "No, I'm not dead yet," whereupon his wife admonished him, saying, "Be quiet; the doctor ought to know best."

No Specials.

"No special." With that remark to the assistant who took down the measurements the tailor dismissed his patron and said that the suit would be finished on a certain day.

"What did you mean by the saying 'no special' to your clerk?" asked the customer.

"Well, that means that you want your clothes made all right and without any crank things about them. Pockets are the great specials.

"We have customers who want, beside the regular pockets, places in their waistcoats for pencils, eyeglasses and all sorts of things. Some pencil pockets are made to hold only one pencil and some for a bunch. Eyeglass pockets are also ordered in keeping with the shape and style of the glasses, and pockets for cigars are ordered for all sizes, from the little half pencil shape to the great big perfecto.

"Freak pockets, inside of other pockets, are also in demand, and chamois lined pockets, which we usually make for the watch side of the waistcoat, are ordered often for trousers by men who carry silver trinkets in them."—Philadelphia Press.

To Have a Good Figure.

The plump woman who wears her hose supporters pinned to the front of her corsets seldom knows that the constant pulling of the elastics has a tendency to make her shoulders droop. Shoes of high heels and narrow toes are equally bad, for the wearer is plunged forward in a most ungraceful and line destroying attitude. The low heeled, square toed shoe that is now in vogue is the thing to wear, and blessed be the Lord for at last bringing womankind to a rational understanding of what she should wear on her much abused little feet!

Tailor made gowns are serviceable as promoters of good figures, for usually unless one keeps one's shoulders back, the front of the bodice proceeds to lay wrinkles in itself and so spoil the good effect that women love as they do their pet jelly dishes and their Dresden teacups.—Pittsburg Dispatch.

Blind Tom's Mother.

The mother of Blind Tom is living in Columbus, Ga., with her daughter. All the neighbors call her "Aunt Charity." She is 85 years old, but is still bright and active and fond of telling to all who will listen the story of her nine years' travels with her son, the famous musician. Her great grievance now is that she cannot hear from him as often as she would like. She knows he made a fortune, and she knows somebody has it. Blind Tom is living at Highlands, N. J., "guarded like a prisoner," says "Aunt Charity." She never tires of telling of the first day when the little blind boy crept to old master's piano and played a tune. None of the other children—and there are 20 more of them—show any of his remarkable talent; but, then, they can see. Some days she cannot remember the names of all of her children, but Tom has always been her favorite.

Impudent Schoolboys.

Some years ago, at Winchester, a notice was put up that "Mr. So-and-so (one of the masters) will give a lecture on 'Our Eyes and How We See Through Them.'" Underneath this some boy wrote, "Or our pupils and how they see through us."—London Chronicle.

A fine ostrich is calculated to yield $2,000 worth of feathers.

Mrs. Russell Sage's Book.

No more graceful or fitting tribute from pupil to a teacher, from one earnest woman to another whose beneficent influence has helped to mold and color her whole life, could possibly be thought of than that just paid by Mrs. Russell Sage to Mrs. Emma Willard, founder of the Troy seminary and pioneer in securing higher education for women, relates the New York Tribune. "Out of the abundance of the heart the mouth speaketh," and in the large quarto volume just published by Mrs. Russell Sage, with the collaboration of many "who at the roll call of the Emma Willard association have answered to their names with spontaneous tributes to their alma mater and its founder, Mrs. Emma Willard," there is crystallized a beautiful record of affection that witnesses to the far-reaching influence of Mrs. Willard's work. The compiling of the volume which bears the title "Emma Willard and Her Pupils; or, Fifty Years of Troy Female Seminary, 1822-1872," has been a herculean work, hardly possible, were it not a labor of love.

The largest part of the book is taken up with brief biographical sketches of the thousands of women who in days past sat at the feet of this feminine Gamaliel, gaining from her teachings inspirations and ideals before unknown.

The volume is daintily bound in dark blue and gilt, and on the cover the coat of arms which was conferred in 1827 by King Richard III of England on an ancestor of the Willards.

Mrs. Astor's Trunk.

Man's ingenuity has at last provided woman with a trunk in which she can pack and ship her expensive gowns and hats with the certainty that they will arrive at their destination without being crumpled and crushed into shapelessness, says the New York World.

A number have been made for New York society women, among them Mrs. John Jacob Astor. They are expensive, costing from $65 to $100.

Inside the trunk is a sliding skeleton frame with crossbars and hooks, so that as many as 40 gowns may be placed in much the same manner as in an improved wardrobe. Each garment is held securely in place and cannot "muss up" with any other. The extreme height of the trunk makes it unnecessary to fold skirts, so that they cannot possibly be creased or wrinkled.

In some trunks there are compartments for hats as well as dresses. One style even is made for nothing but headgear. In one of these 30 or more hats and bonnets can be stowed away, shipped across the continent and returned without a feather injured.

These trunks must either stand on end or lie flat downward. The sides are rounded so that if an unkind baggage smasher tries to put it on its side it will by gravity alone roll over to the position it should have.

Same Cat.

First Judge (at cat show)—This is the finest one in its class. There can hardly be two opinions about that.

Second Judge (with tears)—It was that cat, or one exactly like it, that ate my pet pigeon last week. You will never get a prize by my vote, you mean, nasty animal!—Chicago Tribune.

The Bicycle In Law.

That the bicycle is not a "tool" or "apparatus" that belongs to the "trade" or "profession" of an architect and building superintendent is decided in Smith verses Horton (Tex. Civ. App., 46 S. W., 400), although it is deemed a useful and convenient mode of locomotion.—Case and Comment.

FREE TRIAL TO ANY RELIABLE MAN

Weak Men Restored, or No Expense for Treatment.

A Course of Remedies—the marvel of medical science—and Apparatus indorsed by physicians will be sent ON TRIAL, WITHOUT ADVANCE PAYMENT. If not all we claim, return them at our expense.

MEN WHO ARE WEAK, BROKEN DOWN, DISCOURAGED. Men who suffer from the effects of disease, over-work, worry, from the follies of youth or the excesses of manhood, from unnatural drains, weakness or lack of development of any organ, failure of vital forces, unfitness for marriage—all such men should "come to the fountain head" for a scientific method of marvelous power to vitalize, develop, restore and sustain. On request we will send description and particulars, with testimonials, in plain sealed envelope. (No C. O. D. imposition or other deception.) Cut out this offer or mention paper. Address

ERIE MEDICAL CO., Buffalo, N. Y.

WASHOE COUNTY BANK

Capital Paid In, - - $200,000

RENO NEVADA

(Succeeding to the business of the First National Bank of Reno, Nevada.)

Accounts of Banks, Corporations and Individuals Received on Favorable Terms.

TIME CERTIFICATES OF DEPOSIT

We buy and sell exchange on New York, Chicago, San Francisco, and other points in the United States; also on London, Paris, Berlin, Genoa, Bellinzona, Copenhagen, Stockholm, and other cities in Europe.

W. O. H. MARTIN,.....President
GEO. W. MAPES.....Vice President
M. E. WARD.....Second Vice President
C. T. BENDER.....Cashier
G. H. TAYLOR.....Assistant Cashier

BANK OF NEVADA

—Virginia Street, Reno, Nevada.—

DIRECTORS—Daniel Meyer of San Francisco; Henry Anderson, A. G. Fletcher, J. N. Evans, G. F. Turrittin, Moritz Scheeline and P. L. Flannigan of Reno.

Subscribed Capital	- -	$ 300 000
Paid Up Capital	- - -	150 000.
Surplus	- - - -	87, 000.

Accounts of Banks, Corporations, and Individuals received on favorable terms.

Interest Paid on Time Deposits.

Buy and sell exchange on all the principal cities of the United States, Canada, Europe, Asia and Africa.

Messrs. Scheeline & Osburn are Resident Agents for twenty-eight Fire Insurance Companies, the total assets of which are $217,640,081.

Safe Deposit Boxes for rent, prices according to size, varying from $3 to ... per annum.

GEO. F. TURRITTIN.....President
MORITZ SCHEELINE.....Vice President
R. S. OSBURN.....Cashier

RENO MARKET.

L. MEISS Jr. J. F. STEWART.

STEWART AND MEISS

COMMERCIAL ROW
RENO, NEVADA.

—Dealers In—

BEEF, PORK, MUTTON, VEAL, LAMB, HAM, LARD, AND GENERAL BUTCHERS' DELICACIES.

Good Hides and Pelts Bought at Top Prices

Fancy Meats Put up in the Finest Style

Parry Brothers

—Sole Agents for the celebrated—

JOHN WIELAND'S EXTRA PALE BEER AND PORTER ON DRAUGHT OR BY THE KEG.

The most modern bottling Machinery has been put in and our works are now equipped as well, if not better than any bottling plant on the Pacific Cost.

Family Trade is Especially Solicited

Try a keg or bottle and you will forever use it. No other beer can compare with it.

LARGEST AND MOST COMPLETE BUGGY FACTORY ON EARTH

WRITE FOR PRICES AND CATALOGUE

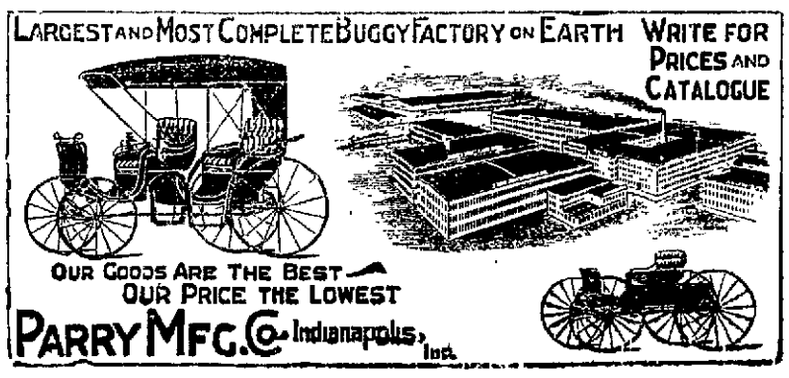

OUR GOODS ARE THE BEST
OUR PRICE THE LOWEST

PARRY MFG. Co. Indianapolis, Ind.

NEWSPAPER ARCHIVE®
NEWSPAPER ARCHIVE®

NEVADA STATE JOURNAL

THURSDAY, FEBRUARY 2, 1899.

OUR STANDING ARMY.

What a wonderful change has come over the Republican politicians and newspapers within the last six months! What one of them at that time would have dared to hint that we should have a regular army on a peace footing of 100,000 men? And yet any American who now holds the opinion about military matters which all Americans held six months ago is a revolutionist and a conspirator. The bill which provided for 104,000 regulars for the Spanish war, was presented purely as a temporary war measure which Congress would not accept even at that time. Now, with no change in conditions except our territorial acquisitions abroad, it is proposed to enroll us among the top-heavy and staggering military powers of Europe.

Spain ruled her colonies by absolute and brutal force, and maintained her oppressive tyranny over her subjects by military power alone. She well knew that relaxation of that power would mean revolt. To maintain her control over the colonies she has lost, Spain fixed the strength of her peace garrisons at less than 32,000 men. Granting that an American soldier is no better than a Spaniard, and that the American government is as distasteful to the people subjected to it as was the Spanish, we can garrison our new possessions with our present regular force of 62,000 and still have 32,000 for service at home. And this would give nearly twice the number of men to maintain peace in our new possessions that was employed by the Spanish government, in the time of peace. Then, when Cuba has been turned over to her own people, we will have 14,000 more soldiers to send where they will do the most good. The only defect about this arrangement is probably a fatal one It will interfere with the giving of two or three thousand new appointments to be dickered off by Alger.

TO PAY PHANTOM SOLDIERS.

Some time ago it was stated that General Gomez had negotiated a "loan" of $40,000,000 in New York. As it has never been contradicted we presume that the statement was a fact. The loan was to pay off 47,000 phantom insurgent soldiers. Gomez is the same querulous old rebel who, just prior to the landing of the American troops in Cuba, was found and reported to be sulking in ambush with about 3,000 followers scattered over the surrounding hills. This was but a short time prior to the land and naval battles at Santiago, upon which the sovereignty of the island was staked and won, and in which not more than 3,000 insurgents, under Garcia, were at any time or in any manner engaged, except in butchering prisoners of war.

Nearly a month before Gomez is said to have effected the "loan," the civil and military sovereignty of Cuba passed by the usual formalities from Spain to the United States. And now it is claimed by this old fellow Gomez that to pay 47,000 insurgents for three years service, a "loan" of $40,000,000 has been negotiated, with the customs houses of Cuba as security for its payment. If our government was not negotiating with itself, by what authority were the revenues of Cuba pledged for its payment? To pay an army of rebels for two years service, prior to the declaration of war against Spain, is bad enough, but as a distinct recognition of insurgent claims upon the revenues of Cuba implies their ultimate application to the bond steal of the New York and Washington conspirators. That appears to be about the size of it.

THE Carson *Appeal* withdraws its statement that Professor Lewers of the State University was inculcating the single standard financial theory in the minds of the students of that institution. Perhaps Senator Stewart, who bellowed the same charge, with the usual profane accompaniments, at the Riverside hotel a few nights ago, will make the same retraction, although it matters but little to anybody, and probably less to Professor Lewers, whether he does or not. But little attention is paid to the old man's rarings and the people have made up their minds to endure the effects of his malice for putting him and Messrs. Wallace and Chinn to so much trouble to secure the Senatorial seat, which, he declared early in the campaign, he was bound to have whether the people wanted it or not.

HOWARD WRIGHT hasn't resigned from the California Assembly after all He was removed from the Speakership, which, in the opinion of a majority of his colleagues, was sufficient punishment for his offense. In other words, a bribe-taker is good enough to sit in a legislative body, but too bad to preside over it. It reminds us of the restaurant man's eggs, which were fresh enough to fry but too stale for boiling. In the mean time Grant, the briber of Wright, is being voted for for United States Senator just as though nothing had happened. Such are politics in this wild and wooly west.

ASSEMBLYMAN KIRMAN has introduced a bill which provides that all executors and administrators of wills must be bone fide residents of the State. The JOURNAL suggests an amendment requiring the same qualification for United States Senator.

Evidently Gone Daft.

"Not a dollar of Southern Pacific money was used in my fight," yelled Stewart in the Palace court yesterday when asked if the railroad had not been behind his fight. "The legislators who elected me were pledged to vote for me when they were nominated. They were true to their pledges. My election demonstrates that a millionaire could not buy a Nevada legislature."—S. F. *Examiner.*

With the fact known to every man, woman and almost every child in Nevada, that the Southern Pacific's salaried political agent made Stewart's fight and expended thousands and tens of thousands of dollars in the purchase of newspapers and other corrupt purposes before the election, to say nothing of the subsequent purchase of legislators pledged against him, it is questionable whether Stewart's declaration was more audacious than idiotic. His friends, if he has any, should put a plaster on the old man's mouth, or at least in kindness plead, as in the case of Eagan, that he has gone daft and is not responsible for his utterances.

A Narrow Escape.

Thankful words written by Mrs. Ada E. Hart, of Groton, S. D. "Was taken with a bad cold which settled upon my lungs; cough set in and finally terminated in Consumption. Four Doctors gave me up, saying I could live but a short time. I gave myself up to my Savior, determined if I could not stay with my friends on earth, I would meet my absent ones above. My husband was advised to get Dr. King's New Discovery for Consumption, Coughs and colds. I gave it a trial took eight bottles in all. It has cured me, and thank God, I am saved and now a well and healthy woman." Trial bottles free at S. J. Hodgkinson's Drug Store. Regular size 50c and $1.00. Guaranteed or price refunded.

Declined His Acquaintance.

The other day at Carson some officious person introduced Colonel Chinn to Senator Comins in front of the Arlington. The Kentucky terror extended his hand, which was not taken by the White Pine Senator, who quietly remarked that he had no desire to make his acquaintance.

According to the *News*, the ferocious Colonel reached for his revolver, but the cold glance of the man before him, who was unarmed, warned him that he had better take the back track; so he retreated in to the hotel without any back talk.

Important to Working Men.

I have just received a complete and large stock of gents' furnishing goods, overshirts, underwear, socks, gloves, neckties, collars, cuffs, etc., direct from the factory. Also the celebrated Bull Britches and Levi Strauss overalls in all sizes, which I am selling at prices that defy competition. I have a large assortment of fine all wool blankets, buggy robes, saddle blankets and quilts. I have always on hand a complete stock of all the leading brands of cigars, cigarettes and tobacco which I sell at wholesale and retail. A free employment office in connection with the store. A. NELSON.
*jy30tf

Glendale School Report.

Following is the report of the Glendale school for the month ending Jan. 27th:

Number of boys enrolled, 12; girls, 14; total number enrolled, 26.

ROLL OF HONOR.

May Curnow, Belle Kiely, Alvin Rice, Hatta White, May Little, Echo Drake, Nellie Kiely, Christian Nelson, Matie Kiely, George Curnow, Robbie Kiely, August Nelson, Hanna Nelson.

KATE F. KINNEY, Teacher.

Bucklens Arnica Salve.

The best salve in the world for Cuts, Bruises, Sores, Ulcers, Salt Rheum Fever Sores, Tetter, Chapped Hands Chilblains, Corns, and all Skin Eruptions, and positively cures Piles, or no pay required. It is guaranteed to give perfect satisfaction or money refunded. Price 25 cents per box. For sale by S. J. HODGKINSON.

Major Lawrie and the Spider.

Major Lawrie is the hero of an interesting superstition. Before Atbara he discovered in the ventilator of his helmet an energetic spider, which came out in the evening and, having had his supper on flies, returned to his hiding place. Perhaps, remembering the story of Bruce and the spider, the major left his new friend unmolested and went into the Atbara fight with him. Men were killed all round, but Major Lawrie escaped without a scratch. At Omdurman he commanded a battery and again was unwounded. Meanwhile the spider slumbered in the helmet, waiting for the ridiculous human commotion to cease that he might come out and kill flies for supper.

When the hurly burly was over, Major Lawrie packed various articles to be sent home and among them the helmet and the spider. Too late, he remembered that he had sent his little friend on a long voyage without any larder. In great tribulation he hastened to London, opened the helmet box, expecting to find the spider a corpse, and was rejoiced to see him alive, and even vigorous. Stranger still, on the way to England he (we beg pardon—she) had produced two young spiders!—Public Opinion.

Baltimore the Social Arcadia.

It would surprise New Yorkers to know that there are families in Baltimore who go into the very best society of the city—and it is universally admitted that there is no better society in the world than that of this city—and whose incomes are under $2,000.

It is not cheapness that rules Baltimore society, but it is reasonableness. Search the world over and you will not find lovelier dancers, prettier girls or more universal cheerfulness. It is in the atmosphere of the town.—Baltimore American.

Seeing the Point.

The following story is told of a Philadelphia millionaire who has been dead some years: A young man came to him one day and asked pecuniary aid to start him in business.

"Do you drink?" asked the millionaire.

"Once in awhile."

"Stop it. Stop it for a year, and then come and see me." The young man broke off the habit at once, and at the end of the year came to see the millionaire again.

"Do you smoke?" asked the successful man.

"Now and then."

"Stop it. Stop it for a year, and then come and see me again."

The young man went home and broke away from this habit. It took him some time, but finally he worried through the year and presented himself again.

"Do you chew?" asked the philanthropist.

"Yes, I do," was the desperate reply.

"Stop it. Stop it for a year and then come and see me again." The young man stopped chewing, but he never went back again. When asked by his anxious friends why he never called on the millionaire again, he replied that he knew exactly what the man was driving at. "He'd have told me that now that I have stopped drinking and smoking and chewing I must have saved enough to start myself in business—and I have."—Youth's Companion.

Tacking.

"What do they mean by 'tacking?'" asked a young woman on her first sail of a young woman who was on her second.

"Why," said the wise one in a careful whisper, "tacking is just—just sailing on the bias, Helen."—Exchange.

Right on the Head.

Trainer—Hit him like a nail.

Pugilist—Like a nail?

Trainer—Yes; on the head.—Syracuse Herald.

SHAREHOLDERS' ANNUAL MEETING.

THE ANNUAL MEETING OF THE shareholders of the Reno Real Estate and Investment Com, any of Reno, Nevada, will be held at the office of the Washoe County Bank on

Monday, February 13, 1899

At 8 o'clock P. M. for the election of Trustees to serve for the ensuing year, and for the transacting of such other business as may come before the meeting. By order of the Trustees.
F. M. Lee,
Secretary.

January 20, 1899. td

HOME FORUM.

Insurance at Cost.

ST. BERNARD OF THEM ALL.
Leads, Never Follows;
Unsurpassed Record;
Examined and Approved.
FOR MEN AND WOMEN.
IN 35 STATES.

Over 60,000 Members in Good Standing. $5.00 for Accident. Over 1,900 Local Forums $75,000,000 in Force. Join While Charter is Open, at Reduced Rates. de24lm

DIXON BROTHERS

THE LEADING BUTCHERS OF RENO!

Meats of All Kinds at Wholesale and Retail.

The Finest Beef, Mutton, Pork, Veal, Sausage

CONSTANTLY ON HAND. ALSO HAM, BACON AND LARD

Bologna, Bloodwurst, Liverwurst, Weinerwurst and Headcheese.

SHOP—Corner Commercial Row and Sierra Street, Reno.

Fancy Meats of all kinds put up in the Finest Style of the Art and delivered to all parts of the city free of charge.

HODGKINSON DRUGGIST

A FULL LINE OF SELECT PHOTOGRAPHIC SUPPLIES, CONSTANTLY ON HAND.

Virginia Street.

A. W. FOX.

(Successor to the Boston Tailoring Company.)

Virginia Street, Near Commercial Row,
—RENO, NEVADA.—

MERCHANT TAILOR

Fine Imported and American Suitings.

Measurements taken and a fit guaranteed. Prices in keeping with the times. oc9

McKISSICK'S OPERA HOUSE.

ED. PIPER, LESSEE AND MANAGER.

The Society Event

One Night

THURSDAY - - - - - - - FEB 2.

The Interesting Farcical Drama

Landslide Of Laughter,

Yon Yonson

Mr. Ben Hendricks.

And a Brilliant Company

ILLUSTRATED WITH A CARLOAD OF SCENERY

SEE...

The Lumber Camp In Mid-Winter
The Funny Irish Widow
The Thrilling Log Jam
The Lumbermen's Quartette

JUST AS PLEASING AS WHEN SEEN HERE FIVE YEARS AGO
S. F. Chronicle Jan 17

Prices . . . . . 50 and $100.
Seats on sale at Miss Clara Dickinson's

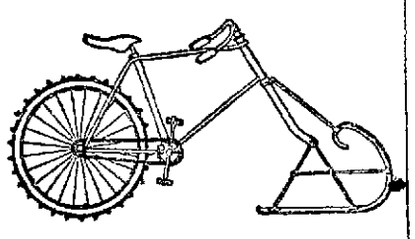

This cut represents our Ice Attachment fitted to an ordinary wheel. It is made to fit any regulation bicycle, can be adjusted in five minutes. We guarantee the attachment for one year. Sent complete on receipt of $5.00 by express at our expense. Send for circular. Address
ICE BICYCLE ATTACHMENT CO.,
Continental National Bank Building, Chicago, Illinois. jy4-m2

CUMMINGS & STOCKTON,
FUNERAL DIRECTORS AND EMBALMERS.
—TERMS REASONABLE.—
OFFICE O'CONNOR BUILDING,
Opposite Postoffice.

Donnels & Steinmetz,

Dealers in
Furniture, Lenoleums,
Carpets, Shades, Etc.

Lace Curtains, Portiers and Draperies

Upholstering in all its Branches.

NEW INVESTMENT BUILDING, 2nd STREET, RENO, NEVADA.

REMEMBER

This Great Slaughter by

H. LETER

on Winter
CLOTHING.

My entire stock of WINTER CLOTHING will be closed out at cost and some at LESS THAN COST.

When you WANT A BARGAIN do not wait until they are all gone, as the clothing is GOING FAST.

Remember

H. LETER,
The Clothier.

Commercial Row - - - Reno, Nevada.
de9tf

M. NATHAN, The Pioneer Clothier.

VIRGINIA STREET, RENO, NEVADA.

FALL AND WINTER STOCK

OVERCOATS A SPECIALTY

A FULL LINE OF BUCKINGHAM & HECHT BOOTS AND SHOES.

Men's Neckwear from 25 Cents Upwards.

Mail Orders Promptly Attended to.

Heat and Fuel Savers.

How long are you going to "get along" with that old cookstove that burns more fuel than a furnace and heats the outdoors more than does the oven?

A very little money will buy one of our cookstoves—you'll save the price in fuel in one season. It will keep the heat where it ought to be, and cook your food as it ought to be cooked. Come in and examine them

NEVADA HARDWARE AND SUPPLY CO., VIRGINIA STREET.

S. EMRICH,

—DEALER IN—

Dry and Fancy Goods

Latest Novelties in JACKETS, CAPES and DRESS GOODS.

—Full Stock of all kinds of—

Domestics, Lace and Drapery Curtains.

Prices will compare favorably with any similar store on the Coast.

VIRGINIA STREET, RENO, NEVADA.

A. W. CAHLAN. L. D. FOLSOM.

FOLSOM & CAHLAN

Successors to L. D. FOLSOM

—DEALERS IN—

CHOICE STAPLE and FANCY GROCERIES.

Fruits and Vegetables in Season.

L. D. Folsom desires to extend his thanks for the liberal patronage in the past and solicits for the New Firm a continuance of the same. He also respectfully requests all parties knowing themselves to be indebted to him to call and make prompt settlement of their accounts. Mr Folsom retains all accounts contracted with him prior to January 9, 1899, and insists on their prompt settlement.

NEWSPAPERARCHIVE® NEWSPAPERARCHIVE®

NEVADA STATE JOURNAL

PRICE OF DAILY JOURNAL.
FIFTEEN CENTS PER WEEK
Delivered by Carrier.

THURSDAY, FEBRUARY 2, 1899.

BREVITIES.

Cole's Air Tight stays tight. tf

Old newspapers for sale at JOURNAL office tf

Burk's Irish and Scotch whiskies at Thyes.

Garden tools cheapest at Lange & Schmitt's.

J. D. Torreyson of Carson is at the Riverside.

F. G. Moody came in on the N.-C.-O. yesterday.

Rev. P. Withers and family of Bishop are in Reno.

Miss Lena Rafferth of Carson went west last night.

Water and sewer pipe laid cheap by Lange & Schmidt.

Upson's tomales, finest in town, 15 cents each, at Thyes.

Stoves and ranges cheapest and best at Lange & Schmitt's.

Mrs. Petrie is selling her winter dress goods at a reduction. 12ja1w

O. H. Grey of Carson, who has been seriously ill, is improving.

John L. Sullivan is on his way west with a vaudeville company.

Jim Raser, a Modoc stockman and land owner, is at the Palace

Jake Klein of Carson is recovering from his recent severe illness.

Last night's west bound passenger did not arrive until about 12:30.

W. J. Westerfield and wife of Carson are staying at the Riverside.

Jake Forkner came down from Janesville on last night's N.-C.-O.

There will be a Valentine party given at Crosby's hall on Feb. 14th.

Pruning tools and spray pumps, all kinds and prices, at Lange & Schmitt's.

Don't fail to see Mrs. Petrie's new linen center pieces. They are the newest thing. 21j1w.

Poultry netting all heights from one to six feet, sold cheapest at Lange & Schmitt's.

Take your watch, clocks and jewelry to Doane the jeweler, corner Virginia and Second streets. tf

We are sole agents for Cole's original Hot Blast Heaters for wood or coal. Genesy & Savage. tf

Try a "Chancellor" cigar if you want a good smoke. On sale at "The Model" They are hard to beat.

Lamps, kitchen utensils, agate ware, all grades and prices and complete stock at Genesy and Savage's. *-tf

Bale ties, also forks and other tools for farmers and stockmen at the Reno Mercantile Company's store. *tf

Now is the time to have your eyes attended to. Go to Doane, the graduate optician, from Philadelphia. tf

Take your watches, clocks and jewelry to Doan and have him repair them for you. Satisfaction guaranteed.

C. A. Fitzmier, who ran a restaurant at Virginia City for many years, lately drew a $3,750 prize in a lottery.

Thyes is the place to get a nice hot tamale, delicious oyster cocktail, a fine cigar and the best of liquors to drink.

Oil heaters, for small rooms, bath rooms, etc., latest and best. Just what you want. Try one.
tf GENESY & SAVAGE.

Drop in at the Elite about noon today and enjoy one of those excellent hot lunches Henry serves every Sunday.

The Rabbit Hole sulphur mine in Humboldt county, belonging to the Wise estate, has been bonded for $100,000.

The Monarch is the liveliest place in town, all owing to the fact that the celebrated Anheuser-Busch beer is sold there.

The Washoe Lunch Counter will serve its usual excellent fine dinner to-day. A fine meal may be had at a small figure.

Mr. Louis Dean will ship 750 head of beef cattle to San Francisco this evening. Mr. Dean bought these cattle from Thomas Hunter.—*Argonaut.*

The morning train of the N.-C.-O. has changed its time for leaving Reno from 8:40 to 9:15 o'clock. This enables it to connect with the west bound when it is on time.

Attention is called to the fact that the place of meeting of the stockholders of the Southside Irrigation Canal Company is changed from the office of the late J. B. Williams to the office of T. V. Julien.

There was a colored wedding at the Riverside Hotel yesterday, and George Cheek, the "best man," came near getting into trouble for thoughtlessly whistling "All Coons Look Alike" at the conclusion of the ceremony.

Judge D. H. Hall, Register at the U. S. Land office at Carson, has been afflicted with a severe case of grip for the last week. He has been stopping, during his illness, at the residence of his son in-law, Mr. M. Scheeline, in Reno.

We are still in the lead for low prices for everything in our line. Granulated sugar, 14½ lbs, $1; soda crackers, 60c per box; picnic hams, 10c lb. For this week only we will offer 5 lb pail White Label lard for 50c; 10 lb pail White Label lard, $1. Loofbourrow's Cash Store, Sierra street and Commercial Row. 2fw1

STATE LEGISLATURE

THE NINETEENTH SESSION.

Seventeenth Day—A Bill to Repeal the Purity of Elections Law is Defeated in the Assembly.

CARSON CITY, Feb. 1, 1899.

The Legislature is getting down to regular work, somewhat and evidently trying to accomplish something. At anyrate they show considerable interest in what few important measures are presented and much time is occupied in discussion and argument. Perhaps the present stormy weather has something to do with it.

Mrs. Wm. M. Stewart and maid, with Colonel Chinn, left for Reno last evening where they were to meet the Senator and proceed on to Washington, where Newlands had already preceded them.

SENATE.

S. B. No. 8, by Lord—Relative to the Nevada National Guards, provides that in times of peace it shall consist of one battalion of not more than five companies of infantry, each company to consist of not less than forty nor more than eighty privates, with requisite amount of officers, etc. Postponed until to-morrow.

Senate Joint Resolution No. 5, by Comins.

Resolved, by the Senate, the Assembly concurring, that it is the sense of this Legislature that the constitution of the United States should be so amended that United States Senators may be elected by a direct vote of the people of each State, and further

Resolved, that copies of these resolutions be forwarded to each of our Senators in Congress with instructions, and to our Representative in Congress with the request, that they take action toward so amending the constitution of the United States.

Mr. Comins spoke in support of the resolution. It was the general sentiment of the people here and elsewhere. The world moves and we get nearer and nearer to the Jeffersonian principle of equal rights to all the people. Passed unanimously.

S. B. No. 3, by Leavitt—Providing for compiling and publishing the laws of the State of Nevada, by H. C. Cutting, $1,600. Passed 10 to 5.

S. B. No. 13, by Hardesty—To regulate the manner of equalizing taxation on property when incumbered by mortgage. Referred to ways and means committee.

Senate Concurrent Resolution No. 4, by Flanigan—Relative to the ratification of the treaty of peace with Spain, and control of territory acquired during the late war. Passed unanimously.

At 3:15 P. M. Senate adjourned.

ASSEMBLY.

House met pursuant to adjournment, Speaker in the chair; roll called; prayer by chaplain; journal read and approved.

Following bills introduced:

A. B. No. 22, by Strosnider—An act to definitely fix and establish the boundaries between the several counties of the State. Referred to Committee on Counties and County Boundaries.

The bill provides that after a county has collected taxes and exercised jurisdiction in elections and the summoning of jurors and grand jurors for the period of five years, the territory thus established shall be considered within the boundaries of the county, regardless of any boundary line heretofore established.

A. B. No. 23, by Paul—Regulates fares and freights on all standard guage roads passing through the State, fixing passenger rates at 2½ cents per mile for adults and 1¼ cents per mile for children between the ages of 10 and 14 years, and fixes the freight rate at 4 cents per ton.

Black Wallace ridicules the measure on the ground that it interferes with the interstate commerce law, but a number of the members seem to think that while they cannot regulate the rates of fares and freights on the Espee from Nevada points to points out of the State, vice versa under the interstate law, they can regulate such matters from one point to another in the State, similar to what California has already done. The act as drafted may be a little crude in its original draft, but it is believed that it can be so amended as to carry out the object sought.

The bill was referred to the Committee on Corporations and Railroads.

A. B. No. 24, by McGowan—An act to repeal the act of 1897 authorizing the destruction of wild unbranded horses, mares and colts. Committee on Agriculture.

Recess.

At 2 o'clock the House convened to consider the special order, viz, A. B. No. 4, repealing the purity of elections law.

A lively debate ensued, participated in by a number of members who related some of their experiences. The roll was finally called and the bill was lost by a vote of 15 to 14.

Immediately after a number of the members on both sides arose to explain their votes, and the explanations were so widely different that considerable amusement occurred.

Lem Allen, the Speaker, explained his affirmative vote by saying that he believed the bill should be repealed, for it was impossible, in his opinion, for any candidate to help committing perjury to some extent under the provisions of the law. He admitted frankly that he had committed perjury and believed that all the balance had.

When it appeared that the repealing bill had been lost, Mr. Blakeslee immediately introduced Assembly bill No. 24, repealing Section 4 of the purity of elections law.

It is quite probable that the law will finally be amended so that its virtues will be killed or make it a dead letter.

Adjournment.

ROYAL
Baking Powder
Made from pure cream of tartar.
Safeguards the food against alum.
Alum baking powders are the greatest menacers to health of the present day.
ROYAL BAKING POWDER CO., NEW YORK.

Reno Society Well Pleased.

The recital given by J. Walter McRaye at the Babtist church last night was a rare treat to the people of Reno. Recitations both grave and gay, personifications of characters both jolly and grotesque were presented by the talented elocutionist in a manner that brought forth great applause. His work is a vivid demonstration of the power of trained elocution.

The transition he makes from heavy Shakespearian tragedy to light, delightful and humorous selections from Carleton or James Whitcombe Riley is a marvel of versatility.

The program for the evening was varied with musical numbers by Miss Enid Williams and Mr. O'Sullivan of well known local talent. Mr. McRaye's concluding number was a comic impersonation, "The Old Time Debating Society." It would be difficult to describe with what fine humor and discrimination he depicted the various characters represented therein. The entertainment was thoroughly enjoyed by the two hundred people who had gathered at the church to hear the eminent young elocutionist.

"Yon Yonson" To-night.

The Opera House this evening will have for its attraction Gus Heege's three act farcical drama, "Yon Yonson," which recently played the most successful engagement at the California Theater, San Francisco, seen there in over three years, and as the San Francisco *Examiner* puts it: "It captured the town." Numerous Anglo Swedish productions have been given to the American stage, but none it is said have met with the success or attained the prestige that has been enjoyed by "Yon Yonson." The essential features of a popular play are clean cut story, an abundance of comedy, and sufficent sequantial dramatic constructions; all these features are said to be found in "Yon Yonson." An excellent performance can be looked forward to as the company dose not leave Reno till Friday 8 A. M.

The Ravages of Grip.

That modern scourge, the Grip, poisons the air with its fatal germs, so that no hmoe is safe from it ravages, but multitudes have found a sure protection against this dangerous malady in Dr. King's New Discovery. When you feel a soreness in your bones and muscles, have chills and fever, with sore throat, pain in the back of the head, catarrhal symptoms and a stubborn cough you may know you have the Grip, and that you need Dr. King's New Discovery. It will promptly cure the worst cough, heal the inflamed membranes, kill the disease germs and prevent the dreaded after effects of the malady. Price 50c. and $1,00. Money back if not cured. A trial bottle free at S. J. Hodgkinson's Drug Store.

A Musical Treat in Store.

Reno will be furnished with a musical treat on Wednesday evening, February 8th, by the appearance for the first time of Mollie Adelia Brown, soprano. She has a wide and favorable reputation throughout the east, and has been cordially received on the Pacific Coast wherever she has appeared. She is assisted by Russell H. Ballard, cellist, and Gussie Fugel Crist, pianist, both of whom hold high positions in the musical world. The company is under the management of Wm. A. Fine, which is a recommendation of the very best.

For Over Fifty Years.

Mrs. Winslow's Soothing Syrup has been used by millions of mothers for their children when teething. If disturbed at night and broken of your rest by a sick child suffering and crying with pain of cutting teeth send at once and get a bottle of Mrs. Winslow's Soothing Syrup for children teething. It will relieve the poor little sufferer immediately. Depend upon it mothers there is no mistake about it. It cures Diarrhoea regulates the Stomach and Bowels, cures Wind Colic, softens the gums, reduces Inflammation and gives Tone and Energy to the whole system. Mrs. Winslow's Soothing Syrup for children teething is pleasant to the taste and is the prescription of one of the oldest and best female physicians and nurses in the United States. Price 25 cents a bottle. Sold by all druggists throughout the world. Be sure and ask for "Mrs. Winslow's Soothing Syrup." 6-y1

BREVITIES.

Dr. Redman went to Carson yesterday morning.

The wind blew down one of the chimneys at the Elko county hospital last Tuesday.

Dr. J. E. Stubbs was again called to Carson yesterday morning, where he spent the day handling University business.

George Cheek, the Riverside Hotel clerk, is thinking seriously of founding a Reno marriage bureau. Go in for it, George; no one knows more about the business than yourself.

The Nevada City *Herald* warns the merchants and printers of interior towns to look out for an individual named Wentworth, who goes about getting up a new-fangled business card. His transactions are "shady" to say the least.

The following reports have been received with the compliments of Andrew Maute, Superintendent of State Printing. Biennial report of the Adjutant General for 1897-8. Biennial report of the Board of Directors of the Orphans' Home for 1897-8. Biennial report of the Attorney General for 1897-8.

J. B. Williamson, for twelve years Assessor and Treasurer of White Pine county, paid the JOURNAL office a pleasant visit yesterday. Mr. Williamson spent a few days in Carson, and will leave this morning for California, where he will remain for a month for the benefit of his health. He carries his three score and ten years well, and, in fact, does not look ten years older than he did a third of a century ago, in the halcyon days of Austin and Reese River.

General Buckner Dead.

General Luther A. Buckner died at his home in Winnemucca at 6 o'clock last Tuesday evening. He had been ill for sometime and it was the intention of his friends to take him to San Francisco for medical treatment and change of climate, but the grim specter intervened and he breathed his last, surrounded by his old time friends. General Buckner was a typical southern gentleman of the old school, brave as a lion, courteous and generous as a prince, and with a high sense of honor which rendered it impossible for him to commit an ungentlemanly or unmanly act. He was a pioneer of Humboldt county and was elected from there as Attorney General in 1870 on the ticket headed by the late Governor Bradley. He also served several terms as District Attorney of Humboldt county. He leaves a host of friends to mourn his loss, indeed his entire circle of acquaintances ranked as his friends and it is unlikely that he left behind him an enemy in the world. His spirit will find such eternal rest and peace as is the reward of a well spent life.

An Interesting Case.

All people are interested in a new case that has recently cropped up in Reno, and they have good reason for being so. This case contains many striking features. It is Mr. F. P. Dann's show case on Virginia street, down by the iron bridge. It is very beautiful, his new window display of all that is modern in photography There one may see large opalatypes small autotypes and lovely porcelains. Just think! Artistic photographs on genuine porcelain. And what do you think of this? He makes photographs on handkerchiefs—silk handkercheifs. What more appropriate present could be imagined than one of these with your photo on it? tf

NEW TO-DAY.

McKISSICK'S OPERA HOUSE.
ED. PIPER, Lessee and Manager.

WEDNESDAY FEBRUARY 8
AT 8:15 O'CLOCK:

MOLLIE ADELIA BROWN
Of New York Soprano.
RUSSELL H. BALLARD,
Cellist
GUSSIE FUGEL CRIST,
Pianist.

DIRECTION OF
WILLIAM A. FINE
Prices.....$.50 and $.75
Seat on Sale at Miss Clare Dickenson's.

SHERIFF'S SALE.

THOMAS ROBERTS, Plaintiff,
Vs.
R. F. SMITH and J. E. LINDERMAN, Defendants.

UNDER AND BY VIRTUE OF AN ORDER of sale and decree of foreclosure and sale, issued out of the Second Judicial District Court of the State of Nevada in and for Washoe county, on the 28th day of January, A. D. 1899, and certified to by the clerk of said Court on the 30th day of January, A. D. 1899, in the above entitled action, wherein Thomas Roberts, the above named plaintiff, obtained a judgment and decree of foreclosure and sale against R. F. Smith and J. E. Linderman, defendants, for the sum of $1,300 00 with interest ($565 00), costs ($14 90) and counsel fees ($175 50), amounting in all to the sum of $1,956 40, United States gold coin, besides accruing costs and interest, I am commanded to sell all those certain lots, pieces or parcels of land situated, lying and being in the County of Washoe, State of Nevada, and bounded and particularly described as follows, to-wit: Lots one (1) and two (2) in block four (4), as described by Richardson's survey in the Western Addition to the town, now city, of Reno, fronting one hundred feet on the north line of Fourth street, with a depth northerly one hundred and forty feet to an alley; together with all and singular the tenements, hereditaments and appurtenances thereunto belonging or in anywise appertaining.

Public notice is hereby given that on

Thursday, the 23d day of February, A. D. 1899,

At one o'clock P. M. of that day, in front of the Court House door of the County of Washoe, Nevada, I will in obedience to said order of sale and decree of foreclosure and sale, sell the above described property, or so much thereof as may be necessary to satisfy said judgment, with interest and costs, etc., to the highest and best bidder, for gold coin of the United States.

Dated the 1st day of February, 1899.
W. H. MOINNIS,
Sheriff of Washoe County, Nevada.

—THE—
PALACE DRY GOODS AND CARPET HOUSE

Semi-Annual Clearance Sale of This Season's Dress Goods

Commencing Monday, January 30th.

1250 yards 36 inches wide, mixed and figured weaves, manufactured by the well known Broadhead Worsted Mills, regular price 50c, reduced to 35 cents per yard.

1535 yards 38 and 40 inches wide, Novelty Dress Goods, raised effects, in beautiful combination of colors, regular price 75 cents, reduced to 50 cents per yard.

All of our $4.00 Dress Patterns reduced to $2.50.
All of our $5 and $6. Dress Patterns reduced to $3.
All of our $10 Dress Patterns reduced to $7.00.
Our entire New line of $12.50 Dress Patterns at $8.
All of our Fine $15 Dress Patterns reduced to $9.

Country Orders Recieve Prompt and Careful Attention.

The Palace Dry Goods House

The Christmas GOODS ARE NOW READY.

Be Sure You See Them. Remember! the Choice Isn't Improved by Waiting! Early Buyers Are Almost Certain to Find Exactly What They Want, and With Less Hurrying in the Choosing.

MEN'S FINE SUITS, Stylish and Elegantly Made up in the Latest Styles and Patterns of Goods. Nothing Better for Christmas Presents than the Following:

MEN'S FINE SUITS, STYLISH OVERCOATS, FINE NATURAL WOOL UNDERWEAR, CHILDREN'S SUITS FROM 3 YEARS OLD TO 10 YEARS' BOYS' FROM 11 TO 15 YEARS.

The Largest Line of NECKWEAR in the State, of all the Latest Designs.

Our HATS and CAPS are Full in all Grades, Styles and Qualities. SUSPENDERS, MUFFLERS, GLOVES, SILK INITIAL HANDKERCHIEFS DRESS SHIRTS, WHITE DRESS TIES, STRING TIES: Fine Dress GLOVES in all Colors. Men's Fine ALL WOOL SOCKS in all Colors.

Ask for What You Want We Have It

JOHN SUNDERLAND.

1898 FALL and WINTER 1898

New and Exclusive Dress Goods,

Jackets, Capes and Fancy Goods

CARPETS, LINOLEUMS, ETC.

KID GLOVES GUARANTEED

SOL. LEVY.

C. NOVACOVICH,

Wholesale and Retail Dealer in

Staple and Fancy Groceries, Vegetable

Green and Dried Fruits, Hardware, Crockery, Glassware,

Tobacco, Wines, Liquors and Cigars.

All the novelties in Fancy Groceries. No need to send away for cash trade solicited satisfaction guaranteed.

NEWSPAPER ARCHIVE®

PROFESSIONAL CARDS

J. A. HAMILTON, M. D.,

Physician, Surgeon,

—AND—

RUPTURE SPECIALIST.

TREATS ALL CHRONIC DISEASES.

Office over Brookins' Book Store, Reno, Nevada.

n13dwtf

DR. E. C. PHELPS,

DENTIST.

BANK OF NEVADA BUILDING.

Gold Fillings and Crowns a Specialty.

DR. W. A. PHILLIPS.

OFFICE HOURS—8 to 10 A. M.; 2:30 to 4 P. M.

DR. P. T. PHILLIPS.

OFFICE HOURS—1 to 2:30 P. M.; 7 to 8 P. M.

OFFICE NEVADA BANK BUILDING, RENO.

CHAS. A. COFFIN, D. D. S.,

—DENTIST.—

OFFICE—Investment Building over J. J. Brookins' store, Virginia street, Reno, Nevada. aug8tf

DR. H. BERGSTEIN,

PHYSICIAN AND SURGEON.

OFFICE—Rooms 4, 5 and 6, Reno Investment Building, corner 2nd and Sierra streets.

OFFICE HOURS—2 to 4 P. M. Sundays, 10 A. M. to 12 M.

RESIDENCE—Nevada Hospital for Mental Diseases. Can be called by Reno telephone.

S. G. GIBSON, M. D.

PHYSICIAN AND SURGEON,

Accoucheur and Gynecologist.

OFFICE Eureka Block, Virginia street

OFFICE HOURS—8:30 A. M. to 12 M., 1 to 4, and 7 to 9 P. M.

RESIDENCE—Stevenson street.

Office and residence on Nevada Telephone Circuit. 5-7tf

T. V. JULIEN. THOMAS WREN.

WREN & JULIEN,

ATTORNEYS AND COUNSELLORS AT LAW.

Will Practice in all Courts. Probate practice and business settlements a specialty.

OFFICE, Eureka Block, Virginia St

E. E. COPELAND. WM. WEBSTER.

WEBSTER & COPELAND

ATTORNEYS-AT-LAW.

RENO, NEVADA.

Will practice in all the Courts of Nevada & California

OFFICE—In Washoe County Bank Building upstairs ap

FRANK H. NORCROSS,

ATTORNEY-AT-LAW.

Will practice in all the Courts of the State.

OFFICE—Room 5, Bank of Nevada Building, Reno, Nevada, ap21tf

ALFRED CHARTZ,

ATTORNEY-AT-LAW.

CARSON CITY — — NEVADA

oct

BECKWITH HOTEL,

PLUMAS COUNTY, CAL.

Pete Laffranchini, Prop.

First-Class Accommodations For Families

Fine Wines and Brandies, Claret and White Wine

50 Cents per Gallon.

Low rate given at Wholesale

Also Fine Sherry and Port Wine

Winery and Distillery at Gilroy

P. O. Box 23, GILROY, Cal

50 YEARS' EXPERIENCE

PATENTS

TRADE MARKS
DESIGNS
COPYRIGHTS &C.

Anyone sending a sketch and description may quickly ascertain our opinion free whether an invention is probably patentable. Communications strictly confidential. Handbook on Patents sent free. Oldest agency for securing patents.

Patents taken through Munn & Co. receive special notice, without charge, in the

Scientific American.

A handsomely illustrated weekly. Largest circulation of any scientific journal. Terms, $3 a year; four months, $1. Sold by all newsdealers.

MUNN & Co. 361 Broadway, New York

AUDITOR'S REPORT.

RENO, Nev., Jan. 1, 1899.

TO THE HON. BOARD OF COUNTY COMMISSIONERS—SIRS:

In compliance with law I submit the quarterly report of the financial condition of Washoe county for the quarter ending Dec. 31, 1898:

Balance in hands of Treasurer Oct. 1, 1898. ..... $41,077 40

RECEIPTS.

Tax Roll, 1898, less City of Reno funds, to wit: $11,014.77	$61,601 75	
Per property by Assessor	188 15	
Poll taxes by Assessor	131 10	
Delinquent taxes of 1898	22 46	
Delinquent polls of 1898	9 00	
Interest, cost, etc.	4 95	
Gaming licenses	1,303 00	
County licenses	1,317 97	
Reno saloon licenses (½)	479 40	
Officers fees	943 93	
Penal fines in Justices Courts	1 75	
Refunded by U. S. (prisoners' board)	87 00	
Refunded by the U. S. (Carson Indians)	245 00	
Sale of lumber by Commissioners	11 50	
		$66,769.60
Grand total		$107,847 20

EXPENDED.

From Nevada State fund less refunds	$ 9,640 46	
Salary fund	3,067 68	
General fund	5,484 24	
Indigent sick fund	1,001 72	
General road fund	1,348 37	
Sch'l dist 1, Franktown	142 75	
do 3, Washoe	218 50	
do 5, Mill Station	210 75	
do 6, Glendale	284 45	
do 7, Verdi	707 46	
do 9, Huffakers	241 00	
do 10, Reno	4,081 37	
do 11, Wadsworth	1,522 98	
do 13, Browns	185 95	
do 14, North Truckee	337 43	
do 15, Peavine	161 0	
do 16, Winnemucca	313 70	
do 18, Spanish Springs	195 45	
do 19, Anderson	231 12	
do 21, Bonhams	175 00	
do 22, Laughtons	170 25	
do 23, Clarks	151 75	
do 24, Buffalo	187 60	
do 25, Duck Lake	50 00	
		60,725 01
Balance in Treasurer's hands January 1 1899.		$57,122 19

INDEBTEDNESS.

Agricultural bonds	$1,000 00
One unpaid claim on road fund	100 00
Total county indebtedness	$1,100 00

Respectfully submitted,
B. C. SHEARER,
County Auditor.

TO THE HONORABLE BOARD OF COMMISSIONERS—SIRS:

In addition to my Fourth Quarterly Report I desire to add the following information, to wit:—

The collection from the Roll of 1898, under the provision of the late law permitting half payments (in Nov. and June) show this:

	Valuation	Total Tax
Paid on first installment	$3,119 394	$ 12,978 52
Delinquent 1st installment	13 831	724 85
Due on second installment	1,651 163	$8,225 46

The balance to be collected on the second installment, represents the following additional amounts when apportioned to the funds:

General fund	$ 4,788 93
State fund	15,1 2
Salary fund	1,651 31
Indigent fund	1,364 65
Road fund	1,651 38
Agricultural bonds fund	330 28
General school fund	4,128 47
Total State and County Tax	$ 29,724 85

To this there is still due for special funds:

Reno incorporation fund	$ 5,565 2
University bond fund	1,092 77
Reno school bond fund	1,401 73
Wads fire board fund	2,9 18
Wads fire dep't fund	41 60
	$ 33,225 46

Respectfully,
B. C. SHEARER,
Auditor.

TREASURER'S REPORT.

RENO, Nev., Jan. 1, 1899.

TO THE HON. BOARD OF COUNTY Commissioners of Washoe county, Nevada:—

I herewith submit my report as County Treasurer, of Washoe County, Nevada, for the quarter ending December 31, 1898 as follows:

Balance cash on hand Oct. 1, 1898.. $41,077 40

RECEIPTS.

For month of Oct. 1898.	$1,968 03	
do do Nov 1898.	17,5 6 57	
do do Dec 1898	47,255 20	
Total Rcpts for quar.		$66,769 80
Total		$107,847 20

DISBURSEMENTS.

On warrants for October.	$ 5,799 48	
do November	6,141 44	
do December	8,150 63	
Paid State on December 1898, settlement	20,640 46	
Total pay'nt for quar		$50,725 01
Balance in the Treasury Dec. 31, 1898		$ 57,122 19

To the credit of the following funds:

Nevada State funds	$ 14 57
Salary fund	6,594 55
General fund	21,913 67
Contingent fund	300 00
Indigent sick fund	6,594 0
Road fund	7,067 55
Agricultural bond fund	695 47
Judges salary fund	1,78 6
Reno school Bonds fund	2,870 45
State University fund	2,206 88
Wadsworth fire bonds fund	683 4
" " special fund	12 14
General school fund	2 82
School dist No. 1, Franktown	228 23
3, Washoe	
5, Mill Station	85 7
6, Glendale	107 2
7, Verdi	716 47
9, Huffakers	674 49
10, Reno	899 68
11, Wadsworth	262 98
13, Browns	197 04
14, North Truckee	369 97
15, Peavine	255 31
16, Winnemucca	124 28
18, Spanish Springs	164 8
19, Anderson	81 20
21, Bonhams	140 70
22, Laughtons	69 83
23, Clarks	166 24
24, Buffalo	152 05
25, Duck Lake	341 81
26, Centerville	340 14
Total	$ 57,122 19

Balance in City Treas. Oct. 1 '98	$ 1,978 81
Receipts for the quarter	11,84 57
Total	$13,65 38
Paid on City clerks Warrants	$ 3,323 89
Balance in City Treas. Dec. 31, '98.	$ 9,741 44
City bonds due Jan. 1, '99	4,6 0 00
Balance	$ 5 131 14
District bonds due Jan. 1, '99	
Reno school house bonds	$ 2,020 00
University bonds	1,8 0 00
Agricultural bond, the last one (County)	1,030 00

D. B. BOYD,
County Treasurer.

ASSESSMENT NOTICE.

ORR WATER DITCH COMPANY—Location of property, Washoe County, Nevada; place of business, Reno, Nevada.

Notice is hereby given that at a meeting of the Board of Trustees of the Orr Water Ditch Company, held on the 7th day January 1899, an assessment (No 67) of three ($3) dollars per share was levied upon each and every share of the capital stock of the company, payable immediately in gold coin to the Treasurer, the First National Bank of Reno, Nev; stock upon which the assessment shall remain unpaid on

Saturday, February 11, 1899.

Will be delinquent and advertised for sale at public auction, and unless payment is made before, will be sold by the Secretary at the office of the company on Wednesday, March 15, 1899 at 2 o'clock P. M. of that day, to pay the delinquent assessment and expenses of sale.

By order of the Board of Trustees
C. GULLING, Secretary.

Reno, February 7, 1899.

STATE AND COUNTY

Delinquent Tax List!

For the Fiscal Year 1898.

Valentine Rosenbaum, NW¼, SW¼ of NE¼, SE¼, NE¼ of SW¼ of section 23, township 41, SW¼ of SE¼ of section 24, township 41; N½ of NW¼, SE¼ of NW¼, W½ of NE¼, of section 25, township 41; NE¼ of section 28, township 41; SW¼ of section 27, township 41; W½ of SE¼ of section 15, township 41; NE¼ and N½ of NW¼ of section 27, township 41; all of section 21; All in Township 41E; acres, 1920; total valuation, $1,000; tax $28 80

Mrs Julia Weegar, W½ of section 8, township 16, range 20; acres, 320; improvements, $300; total valuation, $600; tax 10 80

W. M. Little, NW¼ of section 4, township 16, range 20; 160 acres; NE¼ of section 4, township 16, range 20; 40 acres; total valuation $200; tax . 3 60

J. A. Weldon, SW¼ of SW¼ of section 31, township 19, range 19; 40 acres, SW¼ of SW¼ of section 32, township 19, range 19; 40 acres, total valuation $40; tax 72

Bickel & Kruger, office and lumber yard at Verdi $200; wood and lumber flume at Verdi, $1,500; total valuation $1,700; tax 30 60

Mrs. Ellen Baker, improvements in Dodge's Addition to Wadsworth $200 and SE¼ of NE¼ of NE¼ of section 2, township 19N., range 19E, 10 acres, valuation $350, total valuation $550; tax 11 00

E. A. Cain, house north of Lethop's, in Dodge's Addition to Wadsworth, $300, furniture, $50; total valuation, $350; tax 10 00

M. J. Healy, house in Dodge's Addition to Wadsworth, $150, and furniture $25; total valuation, $225; tax . 7 50

Sampson Short, lots 4, 5, 6, Block 10, $150; lots 7, 8, 9, Block 12, $150; E137 feet of lots 3 and 4, Block 14, $150; and triangular lot west of Lake Mansion, $150; all in Marsh's Addition to Reno; total valuation, $600; tax 19 20

L. H. Sly, lot 7, Block 4, $50; lots 4, 5 and 6, $175; E½ of Block 8, $225; lots 7 and 8, Block 10, $75; E 137 feet of lots 1 and 2, Block 13, $50; all in Marsh's Addition to Reno; total valuation, $575; tax 18 40

State of Nevada, }
County of Washoe. } ss.

I, B. C. Shearer, Aditor of Washoe county, Nevada, do hereby certify that the foregoing is a true and correct copy of the delinquent tax list for the year 1898, and published according to law.

SEAL. Witness my hand and official seal at Reno, in said county, this 24th day of December, A. D, 1898.

B. C. SHEARER,
County Auditor.

OFFICE OF THE TREASURER AND EX-OFFICIO TAX COLLECTOR OF THE COUNTY OF WASHOE.
December 24, 1898.

To the above-named delinquent taxpayers, and to all owners of or claimants to the real estate and improvements thereon, or improvements when assessed separately, hereinbefore described, known or unknown, and on which the tax does not exceed three hundred dollars.

You are hereby notified that under and by virtue of an Act of the Legislature of the State of Nevada entitled "An Act to Provide Revenue for the Support of the General Government of the State of Nevada," approved March 23, 1891, Chapter CXIX, Statutes 1891, amended February 27, 1893, Chapter LI, Statutes 1893, I will sell

On the Third Monday in January,

To-wit, the 16th day of that month, 1899, in front of the Courthouse door of the county building, in Reno, Washoe county, Nevada, each of the above described tracts or parcels of land, with improvements thereon, and improvements when separately assessed, to recover the amount of tax, and ten per cent delinquency, assessed to said defendants against said property for the fiscal year commencing January 1, 1898, and ending December 31, 1898, together with cost of publication of this notice, unless payment of said tax, delinquency and costs be paid to me prior to said 16th day of January, 1899. The said sales will be made between the hours of 9 o'clock A. M. and 5 o'clock P. M., to-wit: At the hour of 1 o'clock P. M., to the person taking the smallest quantity of property and paying the taxes and costs on the whole. Such sale is subject to redemption within six months after the date of the sale, by payment of all such sums, with three per cent per month thereon from date of said sale until paid.

The above is a list of the names of persons to whom the property is assessed, a description of the property upon which taxes are due, and the amount of tax that is due.

D. B. BOYD,
County Treasurer of Washoe County, Nev.
dec27

TO WHOM IT MAY CONCERN

STATE LAND OFFICE,
CARSON CITY, NEVADA,
July 8, 1898.

NOTICE IS HEREBY GIVEN THAT THE State of Nevada, under the Act of Congress approved June 16, 1880, (21 Stats. 287), has filed in the United States Land Office at Carson City, Nevada, List No. 29 of lands selected under said Act, and has applied for a patent for said lands; that a part of said list is open to the public for inspection, and a copy thereof, by descriptive subdivisions, has been posted in a conspicuous place in said United States Land Office for the inspection of all persons interested and the public generally.

Within the next sixty days following the date of this notice protests or contests against the claim of said State of Nevada to any tract or sub-division described in the list, on the ground that the same is more valuable for mineral than agricultural purposes, will be received and noted by the Register and Receiver of the United States Land Office at Carson City, Nevada, for report to the General Land Office at Washington, D. C.

The following are the sub-divisions described, to-wit; NE¼ of SE¼, Sec. 4, T 23 N. R. 18 E., M. D. B. & M.—40 acres.

A. C. PRATT
State Land Register of the State of Nevada.

Date of first insertion August 1.

NOTICE OF APPOINTMENT OF ADMINISTRATORS.

NOTICE IS HEREBY GIVEN THAT THE undersigned have been duly appointed and qualified by the District Court of the Second Judicial District of the State of Nevada, held in and for Washoe County, Administrators of George A. Frick, late of said county, deceased.

Dated January 24, 1899.

RENA H. FRICK,
J. J. QUINN.

State Election Returns.

CANDIDATES.	Churchill	Douglas	Elko	Esmeralda	Eureka	Humboldt	Lincoln	Lander	Lyon	Nye	Ormsby	Storey	Washoe	White Pine	Totals
For Representative in Congress—															
Newlands, Francis G ....S-D	103	250	6[illegible]	[illegible]	[illegible]	597	459	294	868	156	591	7[illegible]9	781	227	5796
Wren, Thomas ....People's	48	120	551	61	[illegible]	281	17[illegible]	8[illegible]	178	53	192	2[illegible]7	688	165	3111
For Governor—															
McCullough, J. B ....People's	7	20	65	21	20	47	30	15	18	15	16	29	507	17	833
McMillan, Wm ....R.	95	209	324	158	134	284	111	85	301	31	370	596	705	145	3548
Russell, George ....D	5[illegible]	60	421	[illegible]	75	277	207	132	93	40	61	148	190	102	2060
Sadler, Reinhold ....S	38	142	499	191	336	340	259	198	199	147	395	846	291	184	3570
For Lieutenant Governor—															
Cliffey, W. H ....People's	1	22	79	18	51	63	40	22	35	10	14	90	306	22	773
Ferguson, John W ....R	8[illegible]	181	316	121	104	267	116	76	225	32	318	526	705	100	3198
Grimes, W. O ....D	85	34	417	40	74	174	281	110	79	40	86	142	352	91	2038
Judge, James R ....S	20	180	286	237	305	125	211	256	252	143	410	941	265	217	3668
For Justice of Supreme Court—															
Beatty, C. H ....S-D	121	285	926	223	5[illegible]8	673	351	261	425	181	639	671	105	316	6898
Price, M. Z ....People's	35	96	263	70	1[illegible]0	541	9[illegible]	28	133	29	116	320	432	87	2074
For Secretary of State—															
Howell, Eugene ....S	73	180	461	211	213	525	298	299	171	165	396	454	693	137	4318
Little, F. L ....R	78	199	291	11[illegible]	117	237	75	116	492	29	307	526	653	37	3158
Webber, John ....D	35	57	498	17	216	151	317	83	30	33	126	118	237	271	2215
For State Controller—															
Beck, Harry P ....People'	4	16	4	17	16	44	41	26	26	8	11	201	175	14	644
Davis, Sam P ....S	51	67	257	2[illegible]	273	311	181	2[illegible]	187	163	294	226	185	152	2918
Humphrey, George M ....D	45	76	325	4	8[illegible]	81	225	77	48	18	104	224	511	89	2055
LeGrove, C. A I	17	138	451	[illegible]	47	205	19[illegible]	55	89	13	150	84	125	55	1575
Turnbull, George F ....R	60	121	178	[illegible]	108	203	91	61	139	19	273	373	654	115	2489
For State Treasurer—															
Belton, Frank J ....R.	78	180	411	1[illegible]	117	586	99	141	180	25	534	344	695	87	3415
Ryan, O. M. ....S	65	203	422	200	378	29[illegible]	310	234	340	170	428	620	672	288	4731
Thompson, William G ....D	40	29	382	[illegible]	42	61	237	61	69	21	64	150	232	65	1498
For Surveyor General—															
Bragg, Allen C ....R	70	141	238	191	85	[illegible]	86	58	173	16	266	498	471	65	2434
Kelley, E. D ....S.	50	102	3[illegible]5	2[illegible]1	3[illegible]5	709	215	238	238	135	227	372	888	198	3510
Pratt, A. C. ....People's	19	143	352	76	84	159	128	78	93	54	186	122	191	97	1743
Stewart, T. K ....D.	49	32	345	15	74	115	139	75	83	15	51	103	589	72	1887
For Attorney General—															
Chartz, Alfred ....People's	10	134	238	26	52	97	86	36	99	21	104	170	265	55	1403
Jones, W. D ....S.	82	95	594	214	324	552	357	276	217	157	271	367	615	257	4407
Murphy, M. A ....R.	87	191	395	183	101	271	173	157	268	44	459	545	698	111	3745
For Supt. of State Printing—															
Eckley, Joseph E. ....R.	67	181	304	111	92	2[illegible]7	107	41	228	16	380	844	419	94	3130
Hogan, H. H ....People's	10	33	1[illegible]3	16	12	11[illegible]	49	[illegible]	33	12	12	27	417	25	932
Mante, A. ....S.	58	168	37[illegible]	27[illegible]	315	418	25[illegible]	[illegible]	245	179	401	189	187	225	3621
Morris, James ....D.	36	27	17[illegible]	[illegible]	75	11[illegible]	257	51	57	16	35	41	602	73	1888
For Supt. of Public Instruction—															
Cutting, H. C ....S.	57	147	613	202	207	516	420	339	254	175	334	268	313	251	4148
Ring, Orvis ....R.	123	265	503	221	264	408	141	111	343	45	477	817	1288	165	5346
For Regent State University (Long Term)—															
Booher, W. W ....D	32	22	565	58	96	137	25	117	68	19	63	100	230	98	1852
Colcord, Roswell K ....R.	75	194	264	11[illegible]	9	21[illegible]	11[illegible]	7[illegible]	217	22	389	435	667	90	2997
Deal, W. E. F ....S.	69	165	3[illegible]1	2[illegible]1	287	418	247	242	267	167	340	515	359	210	3892
Peckham, George E. ....People's	3	9	8[illegible]	[illegible]	[illegible]	9[illegible]	1[illegible]	16	23	5	17	38	350	19	718
For Regent State University (Short Term)—															
Platt, Orth ....D.	35	31	29	4[illegible]	63	109	267	44	103	22	88	356	285	102	1943
O'Brien, James W ....R.	83	189	36[illegible]	16	125	28[illegible]	118	61	187	29	366	427	779	74	3188
Starrett, H. S ....S.	63	183	1[illegible]8	[illegible]	82[illegible]	517	266	353	273	165	344	273	495	240	4217

SWISS-AMERICAN HOUSE CENTER STREET.

F. MABEA, Proprietor.

RENO - - NEVADA.

FIRST-CLASS RESTAURANT

FINE ROOMS WINES, LIQUORS CIGARS.

Board and Lodging by the Day, Week or Month.

RATES REASONABLE

FOR SALE.

A FEW ACRES OF CHOICE AUSTRALIAN WHITE SEED WHEAT, threshed with horses, hand cleaned; every seed will grow.

Fine Barn Hay

CHOICE VARIETIES OF APPLES. Repacked. Every apple perfect to-day, 75 cents per box f. o. b. cars Reno, Washoe county, Nevada, America.

The Finest Bred

Road Horse in this State, and the finest specimen of a road horse in this State, six years old, dapple brown, black points, fine condition, weight eleven hundred and fifty pounds; price $100.

One Fine Norfolk

Horse, 1150 pounds, gray, will work single or double, or in saddle. A horse of great endurance. $50.

One Thoroughbred

Saddle Mare, 875 pounds, bay, perfectly gentle and in perfect condition. $15.

80 Acres of Town

Lots for sale, single lots, block or the whole batch. The finest garden land in Nevada, water with the land; one hundred rods from the University of Nevada; eighty rods from the S. P. Co. C. P. depot, Reno, Washoe county, Nevada, America.

R. F. Leete

MINING and SCIENTIFIC PRESS

THIRTY-NINTH YEAR.

24 Pages : Weekly : Illustrated.

INDISPENSABLE TO MINING MEN.

$3 PER YEAR, POSTPAID.

SEND FOR SAMPLE COPY.

MINING and Scientific PRESS

330 MARKET ST., SAN FRANCISCO, CAL.

TRUCKEE MARKET

SAUER & GROB, Proprietors.

Dealers in Meats of All Kinds

Highest of Beef, Pork, Mutton, Veal

Sausage of all kinds a specialty.

Virginia Street, Reno, Nev. jan11

NEVADA STATE JOURNAL

A GOOD FAMILY PAPER.

Published Daily and Weekly

ARE YOU ADVERTISING IN THE JOURNAL?

IF NOT, WHY NOT?

They will give you more space, and better work, for less money, than any other newspaper in the State.

It Contains all the

Latest Telegraphic and Local News.

Its constituency is the home circle. It is strong there because it has always been honest, clean, progressive and earnest. It is popular with all and therefore a profitable advertising medium.

FINE BOOK and JOB PRINTING.

WE WANT YOUR TRADE

GIVE US a trial order and we will show you what we can do.

The workmanship, stock and material are the very best that money can procure.

Daily by mail, one year	$6 00
Weekly by mail one year	3 00
Daily by carrier per week	15

NEWSPAPER ARCHIVE®